# ПРЕБЛАГОСЛОВЕННА ЕСИ
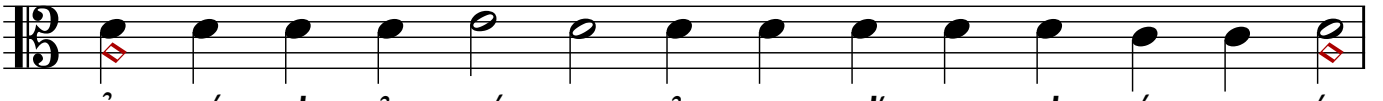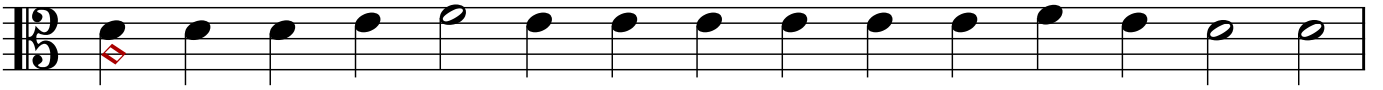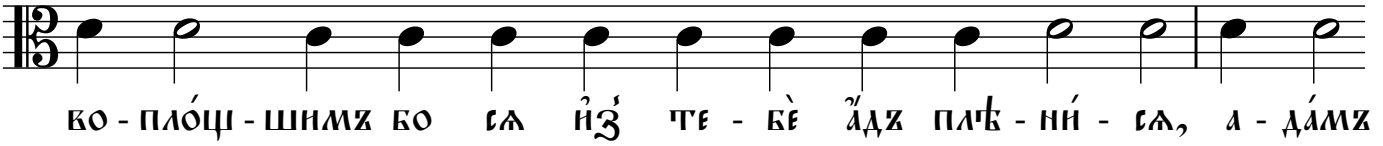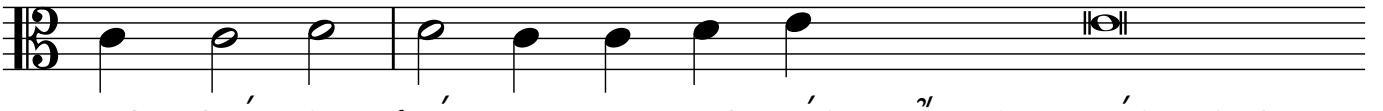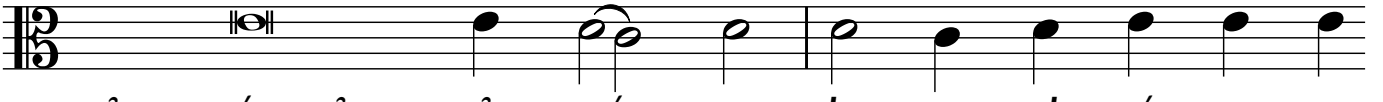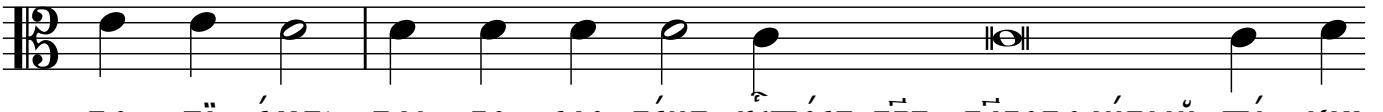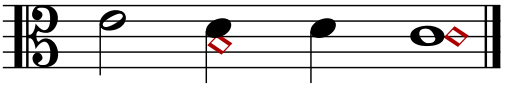
Валаа́мскїй напѣ́въ